

MAP 3: LANDSCAPE & HABITAT MAP

Key

- Broadleaf woodlands
- Ancient woodlands
- Post-industrial sites - priority habitat
- Grassland that is either unimproved or semi-improved
- Improved grassland
- Grassland areas yet to be formally surveyed
- Sites of Special Scientific Interest
- Local wildlife sites
- Streams, rivers and waterways
- Bat site of Special Scientific Interest

Some of the rare species that depend upon our habitats:

- 1 All bat species (15 of 16 UK species in South West)
- 2 Bath asparagus
- 3 Bee fly
- 4 Blue carpenter bee
- 5 Chalkhill blue butterfly
- 6 Dormouse
- 7 Great crested newt
- 8 Red hemp nettle
- 9 Skylark
- 10 Water vole
- 11 White crayfish

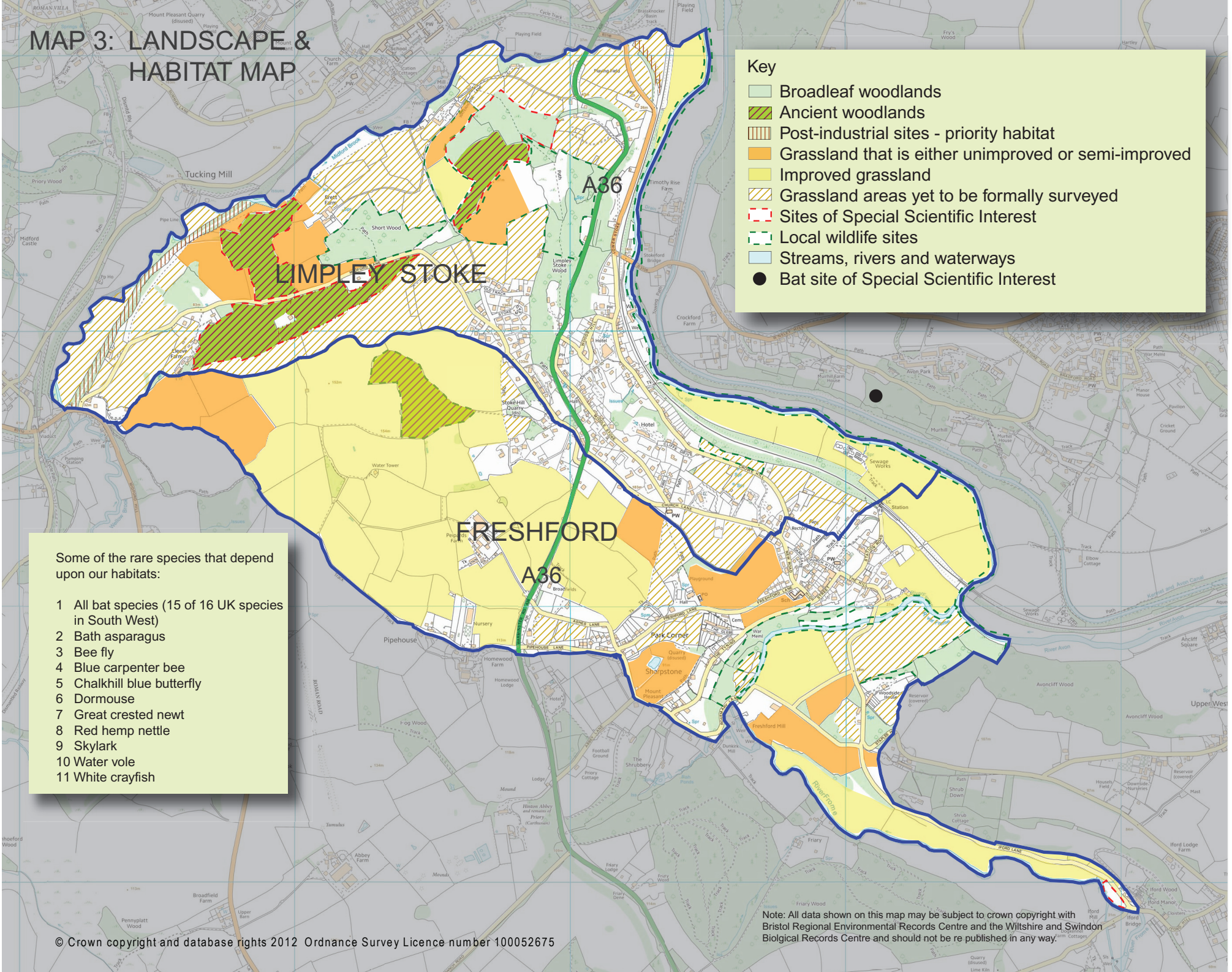

Note: All data shown on this map may be subject to crown copyright with Bristol Regional Environmental Records Centre and the Wiltshire and Swindon Biological Records Centre and should not be re published in any way.